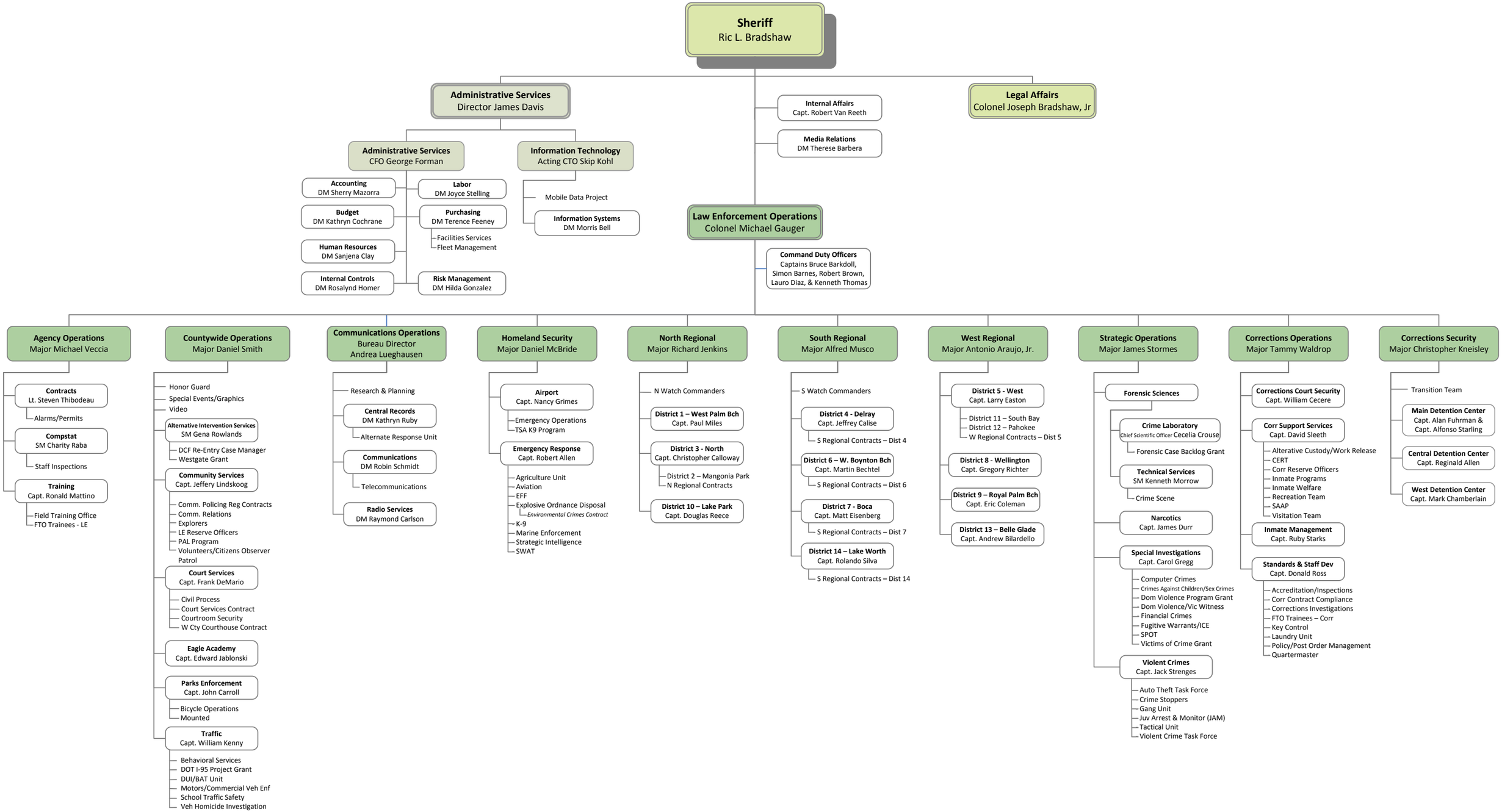Palm Beach County Sheriff's Office
Organizational Chart
6/18/09